

PLAT OF SURVEY

of Lots 45 and 46, Block 6 of MAPLE HILLS "A", a subdivision in the Town of Linn, Section 18, Township 1 North, Range 17 East of the 4th Principal Meridian, Walworth County, Wisconsin.

AMBIT LAND SURVEYING
P.O. Box 42
Bassett, WI. 53101
414-537-4874

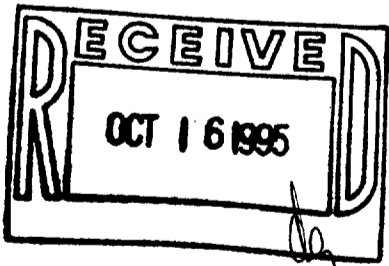
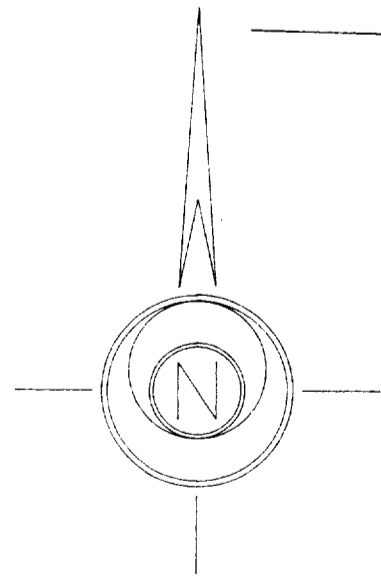
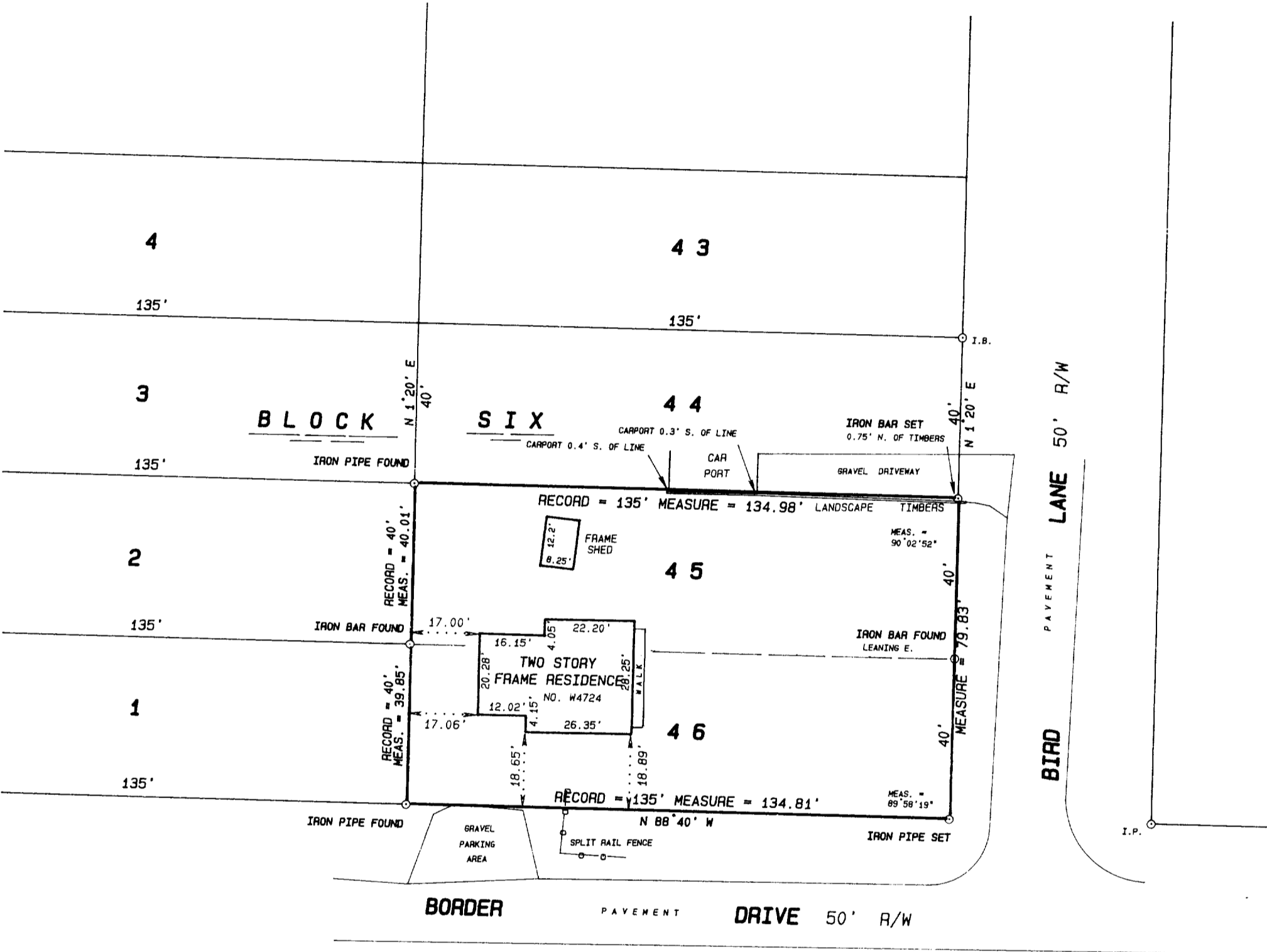

I hereby certify that I have surveyed the above described property and the above plat is a true representation thereof and shows the size and location of the property, its exterior boundaries, the location and dimensions of all visible structures thereon, boundary fences, apparent easements and roadways and visible encroachments, if any.

This survey is made for the exclusive use of the present owners of the property, and also those who purchase, mortgage, or guarantee the title thereto within one year from the date hereof.

Dated at Bassett, Wisconsin this _____ day of _____ 1995.

SCALE 1 inch = 30 feet
ORDERED BY D. Schiltz / Davison, Mulligan & Schiltz
JOB NO. 95300

Mark A. Bolender
Wisconsin Registered Land Surveyor S - 1784